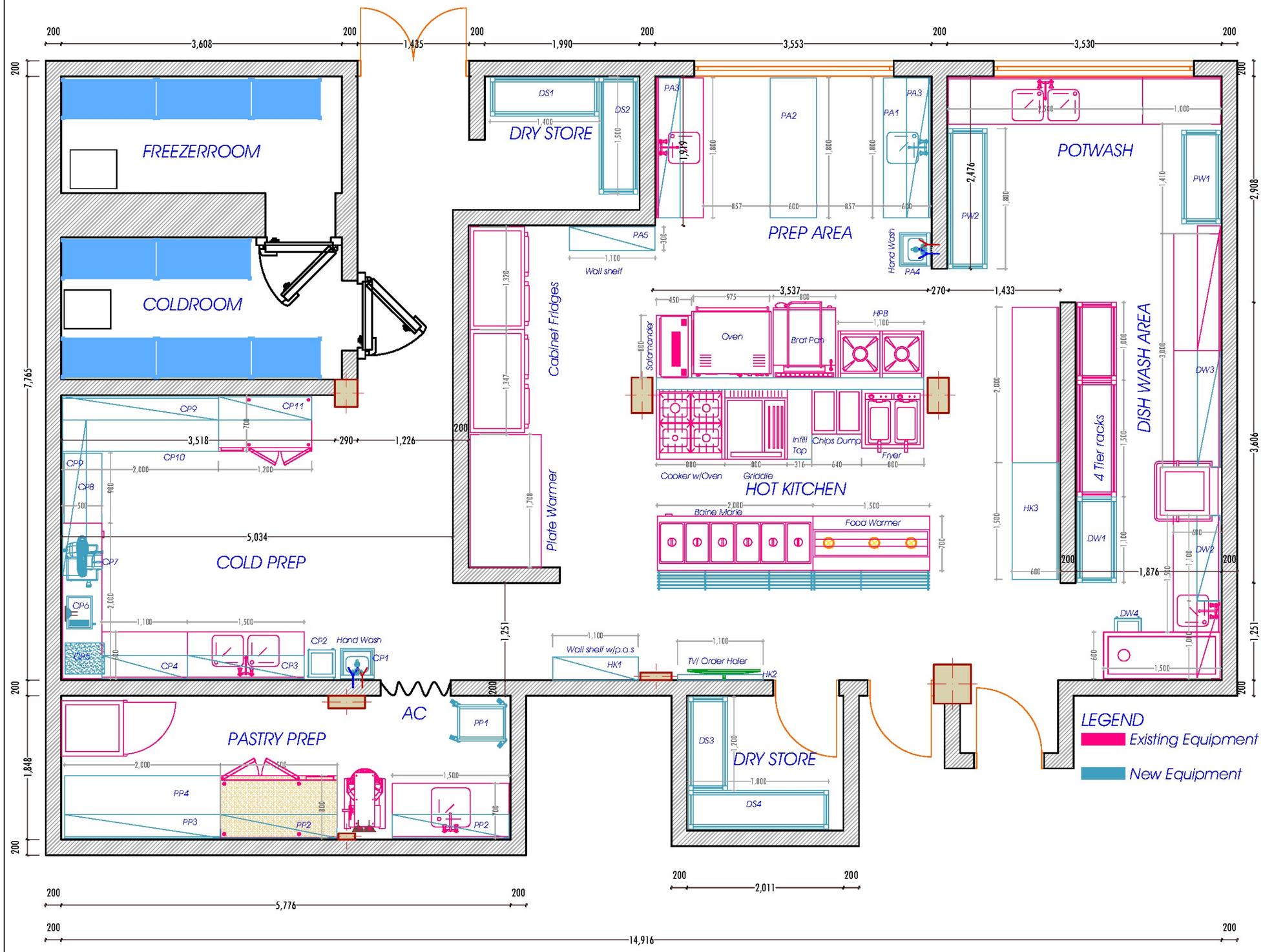

	NEW ITEMS	
	DISH WASH AREA	
DW1	Ss 4 tiers rack	1100x500x1800
DW2	2 tier wall mounted shelf	1100x300
DW3	2 tier wall mounted shelf	1500x300
DW4	Ss dustbin	350x350x770
	POT WASH AREA	
PW1	Ss 3 tier rack	1400x500x1800
PW2	Ss 4 tier rack	1800x500x1800
	PREP AREA	
PA1	Ss single bowl sink	1800x600x860
PA2	Ss work top with undershelf	1800x600x860
PA3	2 tier wall mounted shelf (2no.)	1800x300
PA4	Ss hand wash basin	390x430
PA5	2 tier wall mounted shelf	1100x300
	DRY STORE	
DS1	Ss 4 tier rack	1400x500x1800
DS2	Ss 4 tier rack	1500x500x1800
DS3	Ss 4 tier rack	1200x500x1800
DS4	Ss 4 tier rack	1800x500x1800
	HOT KITCHEN	
HK1	2 tier wall mounted shelf	1100x300
HK2	Order holder bar	1100x75
HK3	Ss work top with undershelf	1500x600x860
	COLD PREP	
CP1	Ss hand wash basin	390x430
CP2	Ss dustbin	350x350x770
CP3	2 tier wall mounted shelf	1500x300
CP4	2 tier wall mounted shelf	1100x300
CP5	Nylon/teflon chopping board	400X500
CP6	Vacuum packer	std
CP7	Ham slicer	std
CP8	Ss work top with undershelf	900x600x860
CP9	2 tier wall mounted shelf	2000x300
CP10	Ss work top with undershelf	2000x600x860
CP11	2 tier wall mounted shelf	1200x300
	PASTRY PREP	
PP1	Ss tall boy trolley	Gn type
PP2	2 tier wall mounted shelf (2no.)	1500x300
PP3	2 tier wall mounted shelf	2000x300
PP4	Ss work top with undershelf	2000x600x860

JOB TITLE:

PROPOSED EQUIPMENT LAYOUT FOR BOMA INTERNATIONAL HOSPITALITY COLLEGE (BIHC)

Drawn by	Checked by
J.G	D.N
Scale	Do Not Scale
Date	06/08/2020

REVISION

NO.	DATE	DETAILS
1.		

Pishdaniels
stainless steel solutions

The Kitchen Hub Enterprises
E: pishdanielsenterprise@gmail.com
M: 0723 922 573 /0789 027 128